CLEVELAND STATE COMMUNITY COLLEGE
ORGANIZATION STRUCTURE

HUMANITIES AND SOCIAL SCIENCE

January 1, 2010

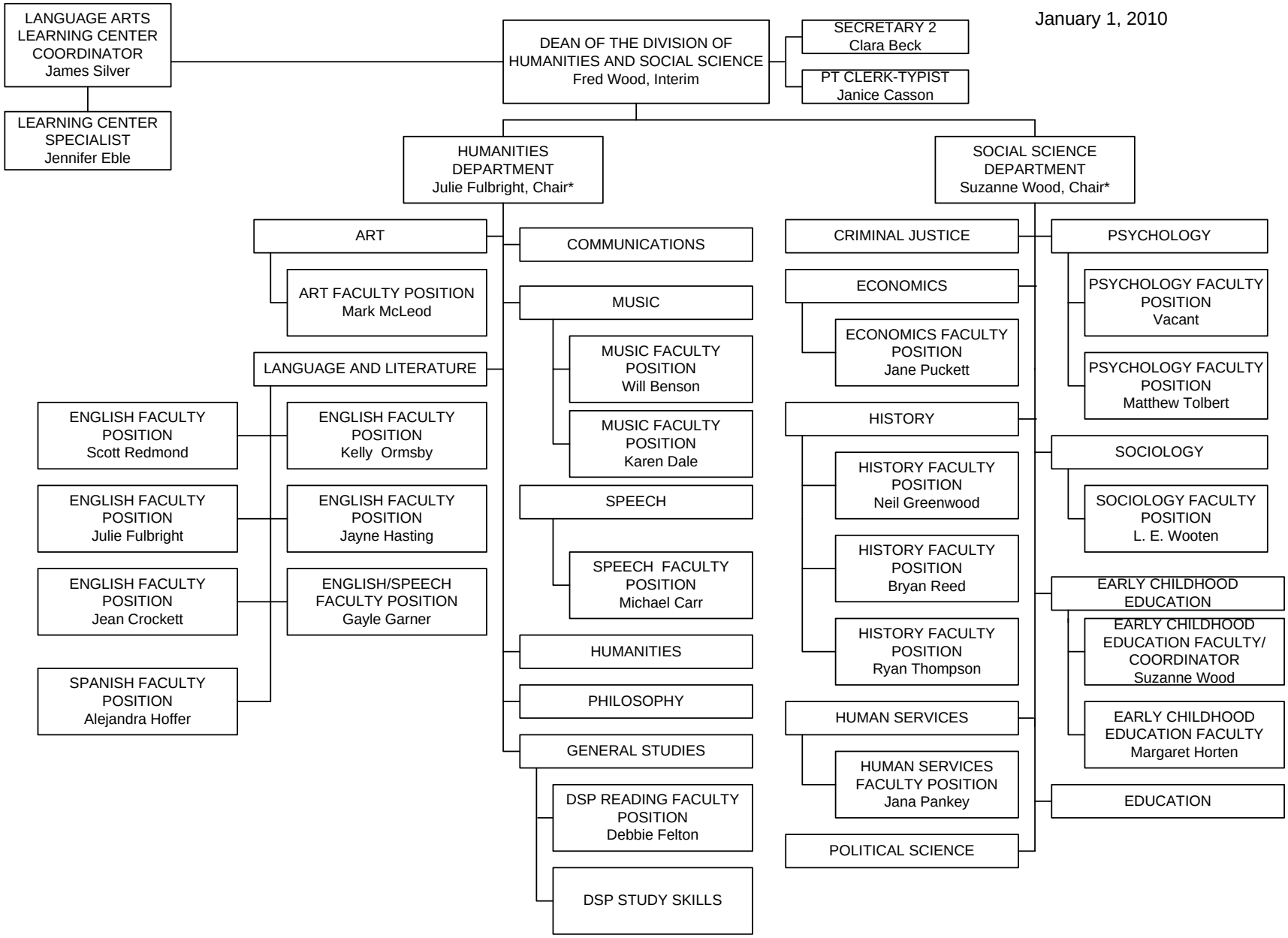

*Department chairs are staff, not line, positions filled through election by department faculty.